

Select the "My Contacts" button

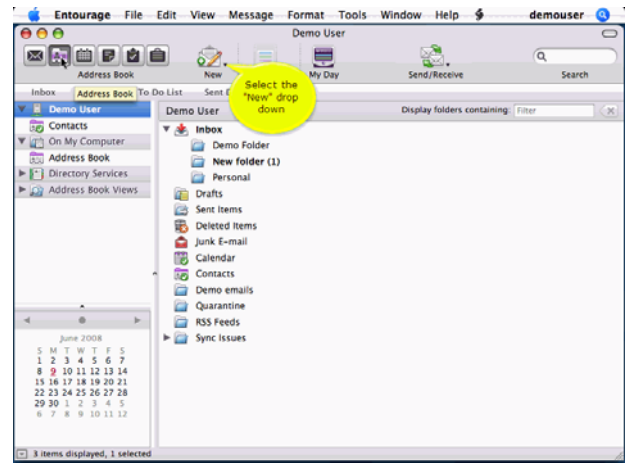

Select the "New" drop down

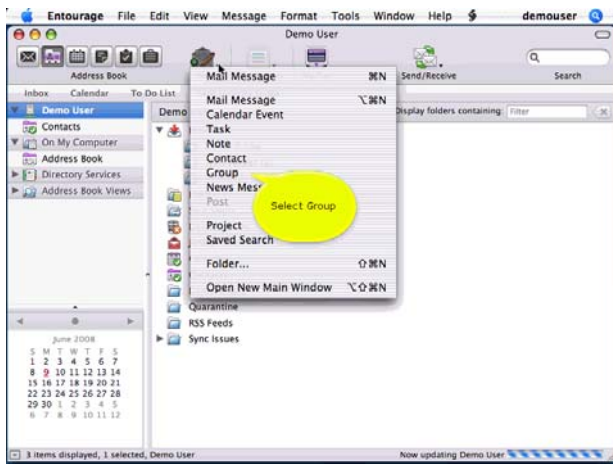

Select Group

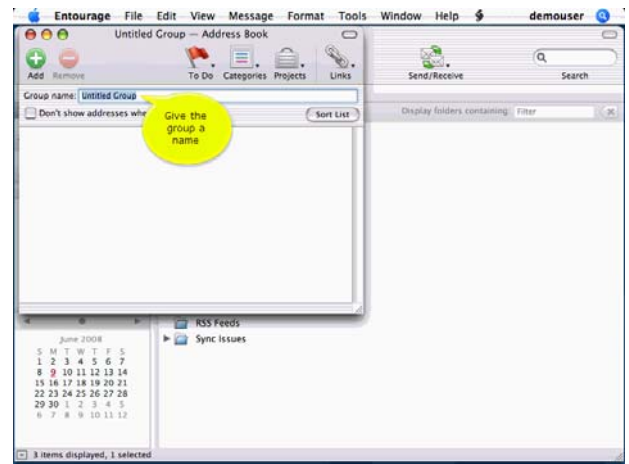

Give the group a name

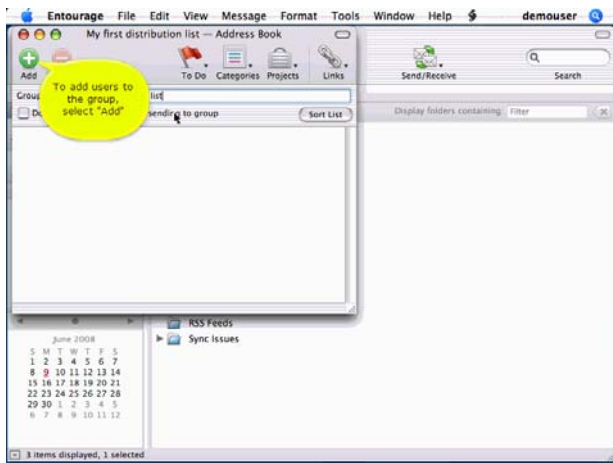

To add users to the group, select "Add"

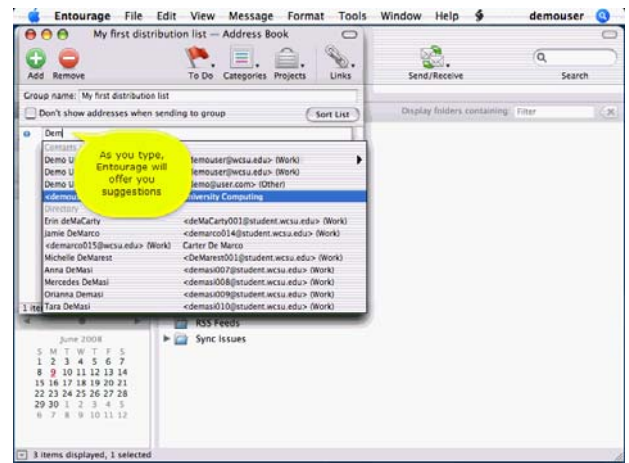

As you type, Entourage will offer you suggestions

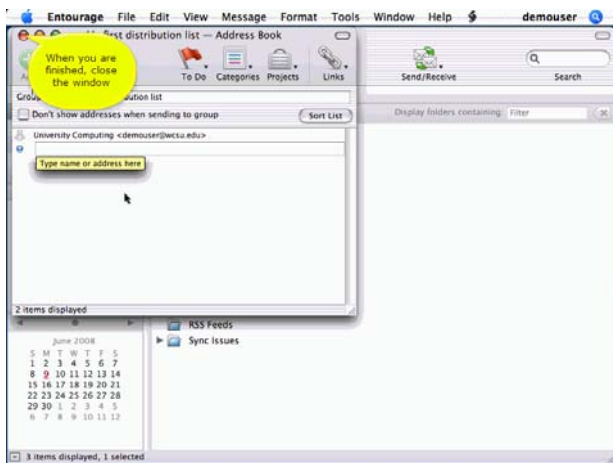

When you are finished, close the window

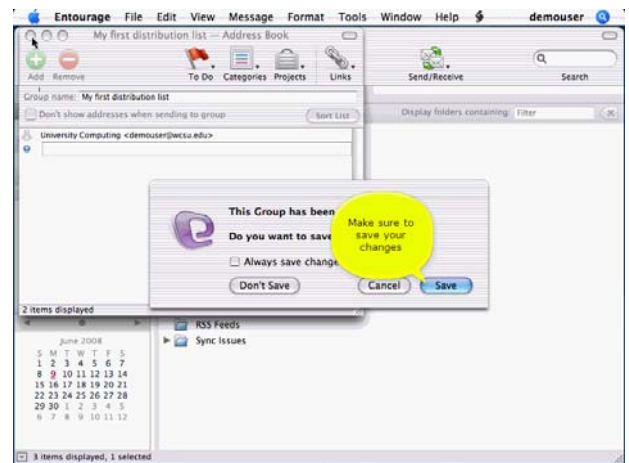

Make sure to save your changes

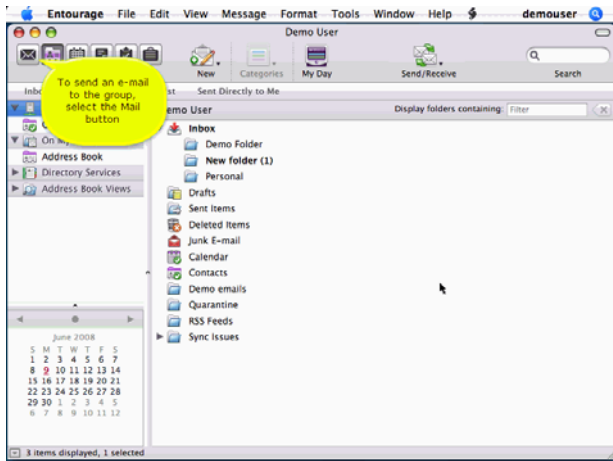

To send an e-mail to the group, select the Mail button

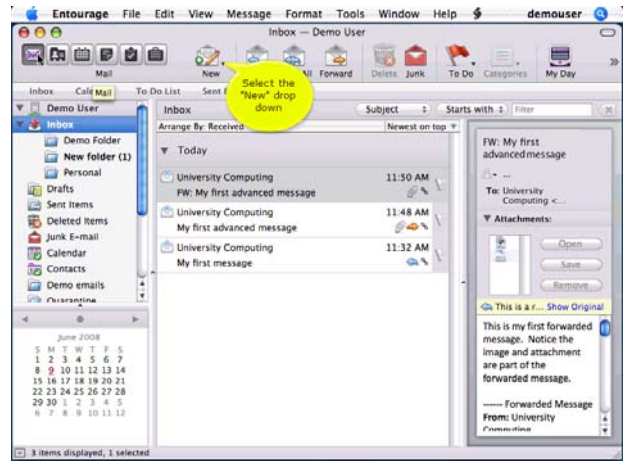

Select the "New" drop down

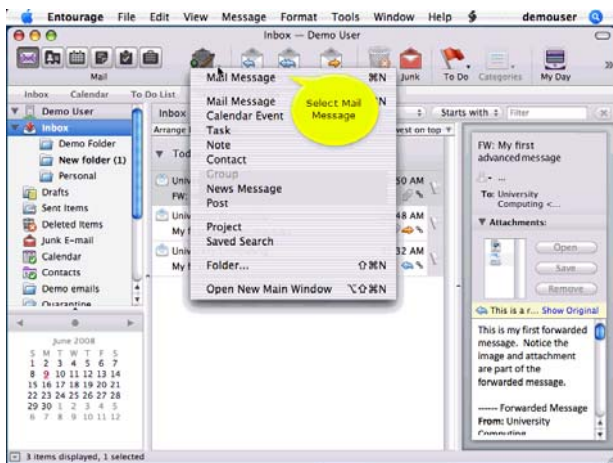

Select Mail Message

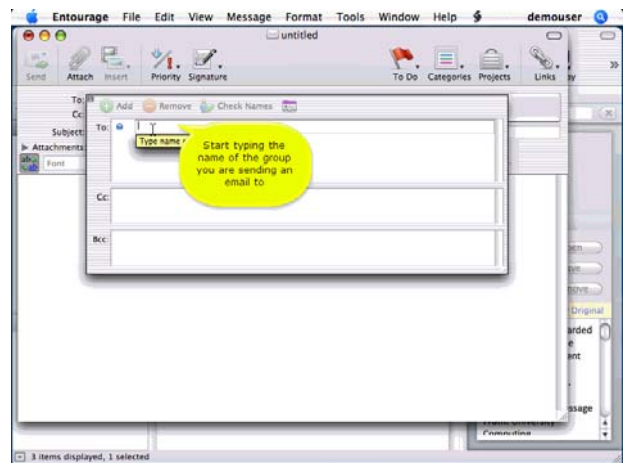

Start typing the name of the group you are sending an email to

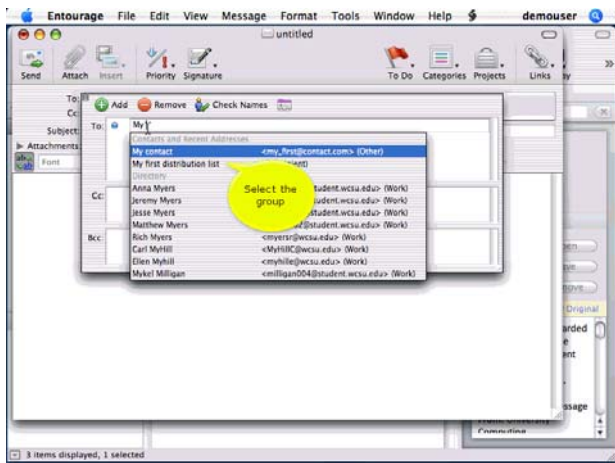

Select the group